

Student Id: N/A

Candidate Username: na

Candidate Name: na

Date:

Question 1

Which of these organisations is **not** a member of IACS

RefNo: 1.0.1

✓

- Hellenic Register of Shipping ✓
- Registro Italiano Navale
- American Bureau of Shipping
- Croatian Register of Shipping

Question 2

Which of these torts is **NOT** a strict liability tort?

RefNo: 1.0.2

✓

- Nuisance
- Defamation
- Trespass
- Negligence ✓

Question 3

Identify the principal components of English law - choose all that apply

RefNo: 1.0.3

✓

- Common Law ✓
- Constitution
- EU directives ✓
- Statutes ✓

Question 4

Which of these countries exports sugar?

RefNo: 1.0.4

✓

A	Saudi Arabia	
B	Argentina	
C	Ivory Coast	
D	Brazil	✓

Question 5

Which trade body represents oil companies involved in the shipment of crude and related products?

RefNo: 1.0.5

		✓
A	Intercargo	
B	OCIMF	✓
C	ISU	
D	IACS	

Question 6

Indicate the correct answers to the following statements about the ISM code

RefNo: 1.0.6

	True	False
It applies to all ships irrespective of size	<input type="radio"/>	<input checked="" type="radio"/> ✓
It requires the nomination of a designated person	<input checked="" type="radio"/> ✓	<input type="radio"/>
Shipowners will be audited every 4 years	<input type="radio"/>	<input checked="" type="radio"/> ✓
The vessel carries a document of compliance	<input type="radio"/>	<input checked="" type="radio"/> ✓

Question 7

Indicate for each cargo whether it can suffer from spontaneous combustion

RefNo: 1.0.7

	Yes	No
Coal	<input checked="" type="radio"/> ✓	<input type="radio"/>
Sugar	<input type="radio"/>	<input checked="" type="radio"/> ✓
Fishmeal	<input checked="" type="radio"/> ✓	<input type="radio"/>
Cement	<input type="radio"/>	<input checked="" type="radio"/> ✓

Question 8

Complete the following statements

RefNo: 1.0.8

The measure of volume in a ship rather than its mass or weight is done using **1** GT/NT ✓. **2** GT ✓ is the total of the ship's internal space and **3** NT ✓ is used for the cargo related space. **4** DWT ✓ is used for the weight that the ship can carry including her stores and equipment as well as cargo

LDT

Question 9

Complete the paragraph by choosing the correct term for each space

RefNo: 1.0.9

The normal damages awarded by the courts are **1** Compensa... ✓ damages. However in the US courts additional damages known as **2** Punitive ✓ damages can be awarded. These are not awarded in the English courts however it is possible to obtain something similar known as **3** Aggravated ✓ damages in certain cases.

Exemplary Additional

Question 10

Drag and drop each area of responsibility in the correct column

RefNo: 1.0.12

Classification Society	Flag state
1 Ongoing surveys ✓ Design ✓	2 Manning ✓ Communications ✓ Charts and other navigation equipment ✓ Casualty investigation ✓

Question 11

Drag and drop each one of the characteristics listed into the correct column.

RefNo: 1.0.13

Bulk carrier	Tanker	Both
1 Carry dry cargo ✓ Can be geared or gearless ✓	2 Carry wet or liquid cargo ✓	3 Have regular shaped cargo spaces ✓ Exist in many different sizes ✓

Question 12

Match the size name used to the type of ship

RefNo: 1.0.16

✓

Bulk carrier	1	Handysize	✓
Tanker	2	Aframax	✓
Either	3	Panamax	✓

None

Question 13

Indicate on the map using the drag and drop choices where certain shipping hazards might be found. The red dot indicates the area to be considered.

RefNo: 1.0.10

✓

1 Both ✓

2 Fog ✓

3 Ice ✓

4 Ice ✓

Neither

Neither

Question 14

Match the cargo to its risk characteristic. Choose one option for each cargo from the options given.

RefNo: 1.0.14

✓

Sugar	1	Moisture damage	✓
Coal	2	Spontaneous combustion	✓
Fresh fruit	3	Rotting	✓
Cement	4	Dust contamination	✓

Theft

Liquefaction

Sweating

Taint

Question 15

Identify each part of the ship diagram by choosing the correct option and matching it with the location number. Choose only

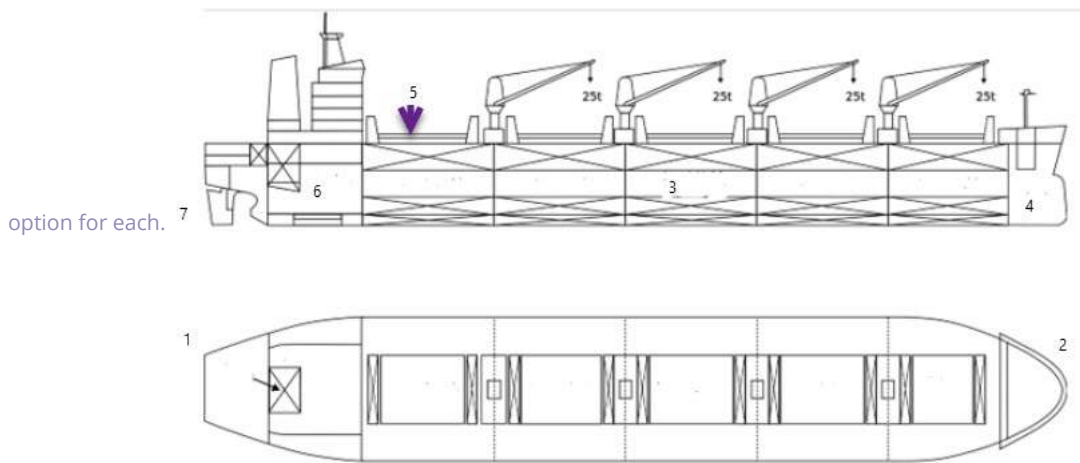

option for each. 7

RefNo: 1.0.11

✓

1	1	Stern	✓
2	2	Bow	✓
3	3	Hold	✓
4	4	Forepeak tank	✓
5	5	Hatch cover	✓
6	6	Engine room	✓
7	7	Rudder	✓

Accommodation Crane

Question 16

Which statements are true and which are false?

RefNo: 1.0.15

✓

English law is a civil law system	<input type="radio"/> True	<input checked="" type="radio"/> False ✓
All EU law applies automatically in the UK	<input type="radio"/> True	<input checked="" type="radio"/> False ✓
Precedent means that statute law is more important than case law	<input type="radio"/> True	<input checked="" type="radio"/> False ✓
To be validly enforceable a contract must be in writing	<input type="radio"/> True	<input checked="" type="radio"/> False ✓

Question 17

What does the word "beam" mean when discussing the characteristics of a ship?

RefNo: 1.0.17

✓

- How much water the ship needs to float
- The radio frequencies being used
- How much clearance the ship needs under bridges
- How wide the ship is from one side to the other ✓

Question 18

Choose which statements are true and which are false.

RefNo: 1.0.18

		✓	
Ship managers only ever deal with crewing matters	<input type="radio"/> True	<input checked="" type="radio"/> False ✓	
A voyage charterer would never deal with the owner directly but only through a time charterer	<input type="radio"/> True	<input checked="" type="radio"/> False ✓	
A bank lending money will normally be a loss payee under the insurance policies	<input checked="" type="radio"/> True ✓	<input type="radio"/> False	
The other term for bareboat charter is demise charter	<input checked="" type="radio"/> True ✓	<input type="radio"/> False	

Question 19

To which factors does the concept of limitation normally apply? Choose all that might apply.

RefNo: 1.0.20

		✓	
<input checked="" type="checkbox"/> The time in which a claim can be brought			✓
<input type="checkbox"/> Who is entitled to make the claim			
<input checked="" type="checkbox"/> The total amount payable by the responsible party			✓
<input type="checkbox"/> The countries in which the claim can be brought			

Question 20

Choose which of the following roles would give rise to an insurable interest of some type. Choose all that might apply.

RefNo: 1.0.28

		✓	
<input checked="" type="checkbox"/> Shiprepairer			✓
<input checked="" type="checkbox"/> Charterer			✓
<input checked="" type="checkbox"/> Shipowner			✓
<input checked="" type="checkbox"/> Cargo owner			✓

Question 21

What relationship does the International Group have with the IMO?

RefNo: 1.0.27

		✓	
<input checked="" type="radio"/> Consultative			✓
<input type="radio"/> Associate membership			
<input type="radio"/> A full member			
<input type="radio"/> There is no formal relationship			

Question 22

Which statements are true and which are false

RefNo: 1.0.29

✓

The carriage of grain is covered by the IMO Solid Bulk cargo code	<input type="radio"/> True	<input checked="" type="radio"/> False ✓
Infestation of grain can be prevented by fumigation	<input checked="" type="radio"/> True ✓	<input type="radio"/> False
Ship stability is an issue during the loading of grain	<input checked="" type="radio"/> True ✓	<input type="radio"/> False
The US imports a large amount of grain	<input type="radio"/> True	<input checked="" type="radio"/> False ✓

Question 23

What term is used for a cargo ship which **does not** operate to a regular published timetable?

RefNo: 1.0.30

✓

- Liner
- Ballast
- Tramp ✓
- Feeder

Question 24

Complete the text using the choices shown

RefNo: 1.0.31

✓

Equasis was initially developed by **1** The European commission ✓ and collates **2** safety related information ✓ from both public and private sources.

the UK maritime authorities Insurance related information

Question 25

What other term will often be used for the consignee of cargo?

RefNo: 1.0.32

✓

- Shipper
- Receiver ✓
- Carrier
- Bailor